

Buildings Bomb Search At a Glance



Disclaimer

The information in these articles is the result of years of formal training, personal experience in security operations, and in-depth research. The techniques and materials discussed in them have proven effective. However, it is not the intent of the CONCID or the contributor to create a false sense of security for the reader. It is impossible for anyone to guarantee that the information provided can prevent anyone from becoming the victim of a determined individual, whether terrorist or criminal. What it can do is provide general information and understanding from which to develop a basic framework for a "Bomb Threat Management Plan."

Nor the CONCID or the contributor assume any responsibility for any Mishaps, injuries, mental or physical trauma, or any harm whatsoever to individual readers that may result from terrorist or criminal acts.

Sample Telephone Bomb Threat Report Format

•As most threats happen over the phone, it is essential to have "Bomb Threats Checklist/Report Format by all telephones."

Telephone Bomb Threat Report Form	
INSTRUCTIONS: BE CALM. BE COURTEOUS. LISTEN; DO NOT INTERRUPT THE CALLER. NOTIFY SUPERVISORS/SECURITY OFFICER OF YOUR ACTIVITY BY PREARRANGED SIGNAL WHILE CALLER IS ON THE LINE.	
DATE: _____	TIME: _____
EXACT WORKING OF THREAT:	
QUESTIONS TO ASK	
WHERE IS THE BOMB GOING TO EXplode?	
WHERE IS THE BOMB RIGHT NOW?	
WHAT KIND OF BOMB IS IT?	
WHAT DOES IT LOOK LIKE?	
WHAT WILL CAUSE THE BOMB TO EXPLODE?	
DID YOU PLACE THE BOMB?	
WHY?	
WHAT IS YOUR NAME?	
WHAT IS YOUR ADDRESS?	
ARE YOU CALLING FROM A HOT PHONE?	
LOCATION AND/OR NUMBER	
SEX OF CALLER: <input type="checkbox"/> M <input type="checkbox"/> F	RACE OF CALLER: _____
AGE OF CALLER: _____	

CALLER'S VOICE		
<input type="checkbox"/> CALM	<input type="checkbox"/> ACCENT	<input type="checkbox"/> ENGLISH
<input type="checkbox"/> SLOW	<input type="checkbox"/> ANGRY	<input type="checkbox"/> FAMILIAR
<input type="checkbox"/> FAST	<input type="checkbox"/> RAPT	<input type="checkbox"/> EXCITED
<input type="checkbox"/> NORMAL	<input type="checkbox"/> LAUGHTER	<input type="checkbox"/> SOFT
<input type="checkbox"/> NASAL	<input type="checkbox"/> DISTINCT	<input type="checkbox"/> CRYING
<input type="checkbox"/> RAPPY	<input type="checkbox"/> STUTTER	<input type="checkbox"/> SLURRED
<input type="checkbox"/> CLEARING THROAT	<input type="checkbox"/> DRYP	<input type="checkbox"/> LAY
<input type="checkbox"/> CHUCKING VOICE	<input type="checkbox"/> DEEP BREATHING	<input type="checkbox"/> RAISED
BACKGROUND SOUNDS		
<input type="checkbox"/> STREET NOISES	<input type="checkbox"/> LONG DISTANCE	<input type="checkbox"/> BODIES
<input type="checkbox"/> PA SYSTEM	<input type="checkbox"/> CHUCKERY	<input type="checkbox"/> VOICES
<input type="checkbox"/> MUSIC	<input type="checkbox"/> OFFICE MACHINERY	<input type="checkbox"/> STATIC
<input type="checkbox"/> FACTORY MACHINERY	<input type="checkbox"/> AIRPLANE NOISES	<input type="checkbox"/> LOCAL
<input type="checkbox"/> CLEAR	<input type="checkbox"/> HOUSE NOISES	<input type="checkbox"/> MUSIC
THREAT LANGUAGE		
<input type="checkbox"/> WILL SHOWN (SUGGESTED)	<input type="checkbox"/> FEEL	
<input type="checkbox"/> IMAGINAL	<input type="checkbox"/> TARD	
<input type="checkbox"/> MESSAGE READ BY THREAT MAKER	<input type="checkbox"/> INCORRECT	
ADDITIONAL INFORMATION		
IMMEDIATELY AFTER THE CALL, NOTIFY YOUR SUPERVISOR/SECURITY OFFICER AS INSTRUCTED. TALK TO NO ONE OTHER THAN INSTRUCTED BY YOUR SUPERVISOR/SECURITY OFFICER.		
IDENTIFY TELEPHONE NUMBER	PERSON RECEIVING CALL	

Search Teams

Four Types of Search Teams

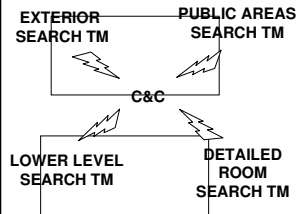

Search Team Composition:

-4, 2x MAN SEARCHTEAMS
-No. 1 MAN PRIMARY
-No. 2 MAN OVER WATCH

Bomb Search Plan Considerations:

- Generate a plan (must include search criterion based on analysis of the bomb threat)
- Clear C2 (Command and control or C2 is the key to a successful well coordinated bomb search—these are the people in-charge the decision makers)
- Search methodically
- Search the assigned area painstakingly before moving to another
- One man search teams are acceptable/two-man teams are more desirable
- Make as little changes to the environment as possible
- Generate uniform marking system
- Time factor (if a time device is suspected—ID by threatening call or otherwise—team must be extracted from building ½ hour prior to know detonation time)
- All teams must begin search at the same time

Search Planning (What do you need?)

Blue Prints

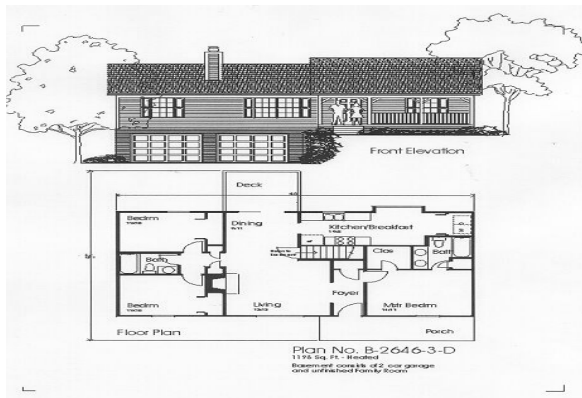

**OVERHEAD
IMAGERY**

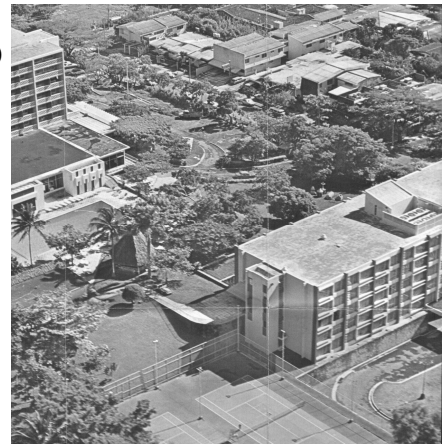

Conducting The Search

Exterior Search Includes: All possible areas where a device may be concealed must be searched to include however, not limited to roofs, and fire escapes.



Parking Lots (Visual Check):

Use mirror and if suspected items are identified “don’t touch vehicles” and notify authorities.



Drainage Systems:



Man Holes:



Sewer Grills:



Window Ledges, Flower Boxes, Gardens



Ground Level A/C's, Power Sources, Up And Down Stairwells



Garbage Container, Trash Cans, Roofs



Public areas:

- Easy access
- rest rooms (females)
- Toiletes
 - Tanks
 - Towel disposal area
- Telephone rooms
- Lobby
- Elevators (Access panel, and top of elevator)



Low Level Areas:

- Basement and underground garages
- Maintenance areas
 - Use maintenance personnel as they know what's normal and can detect thing that do not belong in the area
- Closets
- Garbage containers

Detailed Room Search:

- Pre-search planning
 - Rope
 - Marking tape
 - Flashlights
 - Mirrors
 - Ladders
 - Mechanical breaching tools
 - Hand tools
 - Non-ferrous (non-Iron) probes

Detailed Room Search Cont.:

*** Visual search (in order)**



Detailed Room Search Cont.:

- Physical search
 - Use tape or string (wall to wall)
 - Use mirror under desks and chairs
 - Open windows
 - Open access panels
 - Search fuse boxes
 - Desks drawers
 - Rugs (do not roll. Fold to prevent detonation of devices)
- Book shelves

Detailed Search Cont.:

- Side walls
- Opposite walls
- False ceiling
- once the search is complete...mark room with tape
- Turn in card with location and comments of search
- Compare card with floor plan and id areas that still need to be searched

What To Do With IED's:

- Do not touch
- Call or notify Authorities
- Notify EOD (Explosive Experts)
- Mark location
- Evacuate area

Upon removal of IED search teams will re-enter structure and continue to search the rest of the building